HACETTEPE ÜNİVERSİTESİ
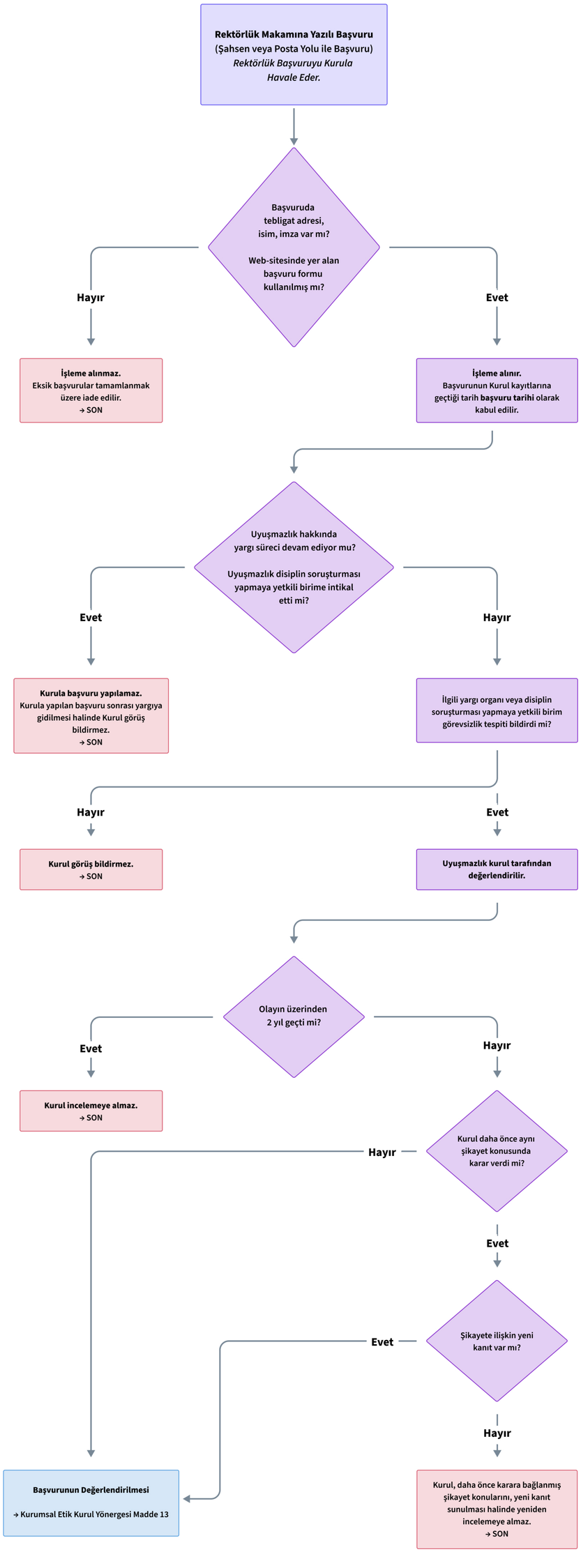
KURUMSAL ETİK KURULUNA NASIL BAŞVURULUR?